

# STATISTICAL RELEASE ZANZIBAR ROAD ACCIDENTS AND OFFENCES STATISTICS FOR FEBRUARY-2018

No: 2



*Office of Chief Government Statistician*

P.O. Box 2321, Zanzibar  
Telephone +255242231869  
Email: [zanstat@ocgs.go.tz](mailto:zanstat@ocgs.go.tz)  
Website: <http://www.ocgs.go.tz>



*Police Headquarter Zanzibar*

P.O. Box 237, PHQ, Zanzibar  
Fax No: 0242231367  
Email: [cidhqznz@gmail.com](mailto:cidhqznz@gmail.com)

## Introduction

This is a monthly release which provides summary of statistics from two crime statistics areas namely road accidents and traffic offences. These statistics are released by geographical disaggregation, category and differentiated by gender

Roads accidents statistics provide information on number of accidents occurred, type of victim and status of the victim after the accident. While, traffic offences statistics provide information about the road traffic offenses classified into ten broad categories.

## Objective

The objective of the release is to provide timely road accidents and traffic offences information in Zanzibar. This information is useful for planners, policy makers and decision makers.

## 1. Road Accidents

A total of 25 accidents was reported in February 2018 that involved 68 victims of whom 39 were males and 29 were females. Among the victims, 54 were injured and 14 died. Magharibi B district reported the highest number of accidents (Nine accidents) followed by Magharibi A (five accidents) while no accidents were reported in Mkoani and Micheweni districts. Kaskazini A reported the highest number of victims (25 victims) even though there were only two accidents. There is no relationship between the number of accidents occurred and victims.

Among the victims of the road accidents (died/injured), most of them were passengers (47), followed by pedestrians (9), cyclists (7) and drivers (5) (Table 1.1, Table 1.2, Figure 1.1 and Figure 1.2).

The total number of accidents reported decreased to 25 in February 2018 from 35 accidents reported in January 2018 while the number of victims decreased to 68 in February 2018 from 79 in January 2018 (Table 1.3).

## **2. Traffic Offences**

A total of 3,741 traffic offences was reported in February 2018 of which 3,726 offences were committed by males and 15 by females. Dangerous loads and passengers' offences were highly reported (1,029 offences) followed by driving without licenses, insurance and road license (999 offences) and non-compliance with guidelines and traffic regulations (840 offences). The three accounts for three quarters (76.7 percent) of all offences. The same feature was observed in previous month.

Kati district committed more offences (18.0 percent) compared with other districts. While Kusini reported the least number of offences 46 offences (1.2 percent) with increase in its frequencies. The districts of Mjini Magharibi shared 43.5 percent of all offences suggesting that the region continues to be the center of road offences. Kati and Wete districts were more likely to commit offences of dangerous load and passengers while all districts in Mjini Magharibi committed more of driving without licenses and other road permit offences (Table 2.1 and 2.2).

A total number of offences reported in February 2018 increased to 3,741 from 3,149 reported on January 2018 which indicates an increasing of 18.8 percent (Table 2.2)

**Figure 1.1: Number of Accident and Victims by District in Zanzibar, February, 2018**

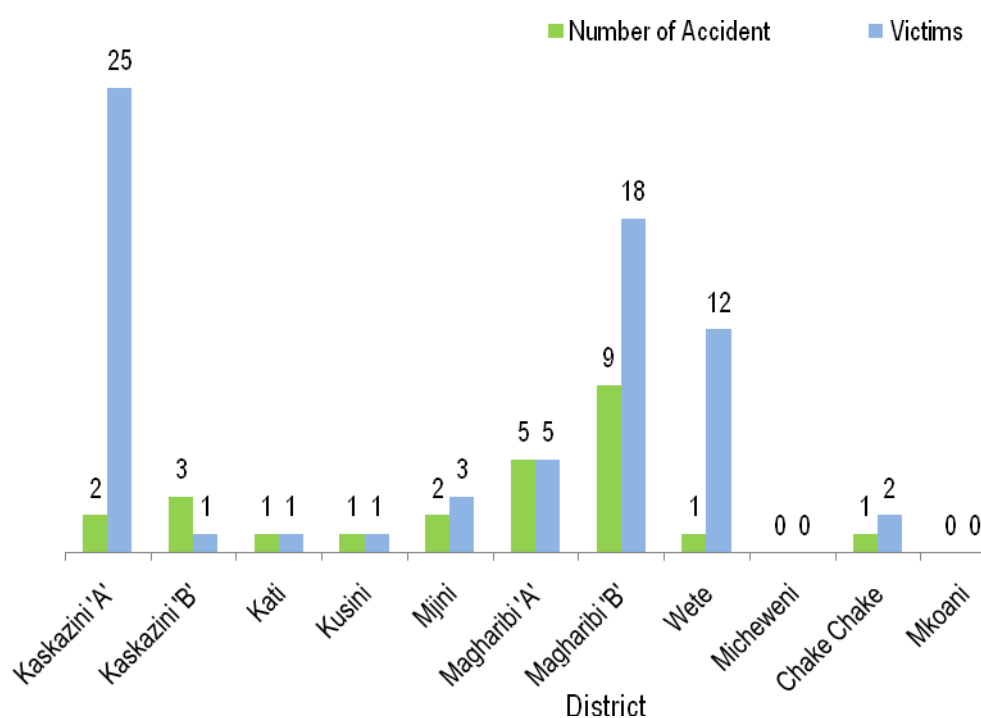

**Figure 1.2: Number of Victims of Accidents, February 2018**

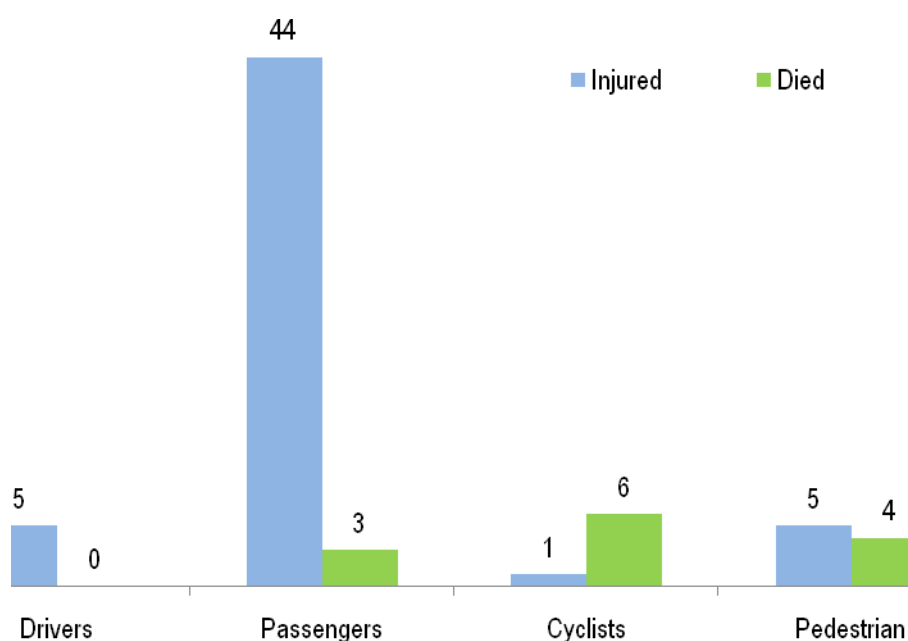

**Table 1.1: Number of Reported Victims of Road Accident by District and Sex; February 2018**

| District      | No of Accident |            | Injured   |           |           |            | Died      |          |           |            | Total     |           |           |            |
|---------------|----------------|------------|-----------|-----------|-----------|------------|-----------|----------|-----------|------------|-----------|-----------|-----------|------------|
|               | Number         | Percent    | Male      | Female    | Total     | Percent    | Male      | Female   | Total     | Percent    | Male      | Female    | Total     | Percent    |
| Kaskazini 'A' | 2              | 8          | 6         | 17        | 23        | 42.6       | 0         | 2        | 2         | 14.3       | 6         | 19        | 25        | 36.8       |
| Kaskazini 'B' | 3              | 12         | 0         | 0         | 0         | 0.0        | 1         | 0        | 1         | 7.1        | 1         | 0         | 1         | 1.5        |
| Kati          | 1              | 4          | 0         | 0         | 0         | 0.0        | 1         | 0        | 1         | 7.1        | 1         | 0         | 1         | 1.5        |
| Kusini        | 1              | 4          | 0         | 0         | 0         | 0.0        | 1         | 0        | 1         | 7.1        | 1         | 0         | 1         | 1.5        |
| Mjini         | 2              | 8          | 1         | 1         | 2         | 3.7        | 1         | 0        | 1         | 7.1        | 2         | 1         | 3         | 4.4        |
| Magharibi 'A' | 5              | 20         | 2         | 1         | 3         | 5.6        | 1         | 1        | 2         | 14.3       | 3         | 2         | 5         | 7.4        |
| Magharibi 'B' | 9              | 36         | 11        | 3         | 14        | 25.9       | 3         | 1        | 4         | 28.6       | 14        | 4         | 18        | 26.5       |
| Wete          | 1              | 4          | 9         | 3         | 12        | 22.2       | 0         | 0        | 0         | 0.0        | 9         | 3         | 12        | 17.6       |
| Micheweni     | 0              | 0          | 0         | 0         | 0         | 0.0        | 0         | 0        | 0         | 0.0        | 0         | 0         | 0         | 0.0        |
| Chake chake   | 1              | 4          | 0         | 0         | 0         | 0.0        | 2         | 0        | 2         | 14.3       | 2         | 0         | 2         | 2.9        |
| Mkoani        | 0              | 0          | 0         | 0         | 0         | 0.0        | 0         | 0        | 0         | 0.0        | 0         | 0         | 0         | 0.0        |
| <b>Total</b>  | <b>25</b>      | <b>100</b> | <b>29</b> | <b>25</b> | <b>54</b> | <b>100</b> | <b>10</b> | <b>4</b> | <b>14</b> | <b>100</b> | <b>39</b> | <b>29</b> | <b>68</b> | <b>100</b> |

Source: Police Headquarter Zanzibar

**Table 1.2: Number of Reported Road Accident by District and Type of Victims; February, 2018**

| District      | No. of Accident | Drivers  |          |          |          |          |          | Passengers |          |          |           |           |           | Cyclists |          |          |          |          |          | Pedestrian |          |          |          |          |          |
|---------------|-----------------|----------|----------|----------|----------|----------|----------|------------|----------|----------|-----------|-----------|-----------|----------|----------|----------|----------|----------|----------|------------|----------|----------|----------|----------|----------|
|               |                 | Died     |          |          | Injured  |          |          | Died       |          |          | Injured   |           |           | Died     |          |          | Injured  |          |          | Died       |          |          | Injured  |          |          |
|               |                 | M        | F        | T        | M        | F        | T        | M          | F        | T        | M         | F         | T         | M        | F        | T        | M        | F        | T        | M          | F        | T        | M        | F        | T        |
| Kaskazini 'A' | 2               | 0        | 0        | 0        | 1        | 0        | 1        | 0          | 2        | 2        | 5         | 17        | 22        | 0        | 0        | 0        | 0        | 0        | 0        | 0          | 0        | 0        | 0        | 0        | 0        |
| Kaskazini 'B' | 3               | 0        | 0        | 0        | 0        | 0        | 0        | 0          | 0        | 0        | 0         | 0         | 0         | 0        | 0        | 0        | 0        | 0        | 0        | 1          | 0        | 1        | 0        | 0        | 0        |
| Kati          | 1               | 0        | 0        | 0        | 0        | 0        | 0        | 0          | 0        | 0        | 0         | 0         | 0         | 1        | 0        | 1        | 0        | 0        | 0        | 0          | 0        | 0        | 0        | 0        | 0        |
| Kusini        | 1               | 0        | 0        | 0        | 0        | 0        | 0        | 0          | 0        | 0        | 0         | 0         | 0         | 1        | 0        | 1        | 0        | 0        | 0        | 0          | 0        | 0        | 0        | 0        | 0        |
| Mjini         | 2               | 0        | 0        | 0        | 1        | 1        | 2        | 0          | 0        | 0        | 0         | 0         | 0         | 0        | 0        | 0        | 0        | 0        | 0        | 1          | 0        | 1        | 0        | 0        | 0        |
| Magharibi 'A' | 5               | 0        | 0        | 0        | 0        | 0        | 0        | 1          | 0        | 1        | 0         | 0         | 0         | 1        | 0        | 1        | 0        | 0        | 0        | 0          | 1        | 1        | 2        | 1        | 3        |
| Magharibi 'B' | 9               | 0        | 0        | 0        | 1        | 0        | 1        | 0          | 0        | 0        | 8         | 3         | 11        | 1        | 0        | 1        | 1        | 0        | 1        | 1          | 1        | 2        | 1        | 0        | 1        |
| Wete          | 1               | 0        | 0        | 0        | 1        | 0        | 1        | 0          | 0        | 0        | 8         | 3         | 11        | 0        | 0        | 0        | 0        | 0        | 0        | 0          | 0        | 0        | 0        | 0        | 0        |
| Micheweni     | 0               | 0        | 0        | 0        | 0        | 0        | 0        | 0          | 0        | 0        | 0         | 0         | 0         | 0        | 0        | 0        | 0        | 0        | 0        | 0          | 0        | 0        | 0        | 0        | 0        |
| Chake chake   | 1               | 0        | 0        | 0        | 0        | 0        | 0        | 0          | 0        | 0        | 0         | 0         | 0         | 2        | 0        | 2        | 0        | 0        | 0        | 0          | 0        | 0        | 0        | 0        | 0        |
| Mkoani        | 0               | 0        | 0        | 0        | 0        | 0        | 0        | 0          | 0        | 0        | 0         | 0         | 0         | 0        | 0        | 0        | 0        | 0        | 0        | 0          | 0        | 0        | 0        | 0        | 0        |
| <b>Total</b>  | <b>25</b>       | <b>0</b> | <b>0</b> | <b>0</b> | <b>4</b> | <b>1</b> | <b>5</b> | <b>1</b>   | <b>2</b> | <b>3</b> | <b>21</b> | <b>23</b> | <b>44</b> | <b>6</b> | <b>0</b> | <b>6</b> | <b>1</b> | <b>0</b> | <b>1</b> | <b>3</b>   | <b>2</b> | <b>5</b> | <b>3</b> | <b>1</b> | <b>4</b> |

Source: Police Headquarter Zanzibar

**Note:**

M: Male  
F: Female  
T: Total

**Table 1.3: Statistics of Road Accidents, between January and February, 2018**

| District      | No of accidents |     | Victims |     |      |     | Drivers |     |      |     | Passengers |     |      |     | Cyclist |     |      |     | Pedestrians |     |      |     |
|---------------|-----------------|-----|---------|-----|------|-----|---------|-----|------|-----|------------|-----|------|-----|---------|-----|------|-----|-------------|-----|------|-----|
|               |                 |     | Injured |     | Died |     | Injured |     | Died |     | Injured    |     | Died |     | Injured |     | Died |     | Injured     |     | Died |     |
|               | Jan             | Feb | Jan     | Feb | Jan  | Feb | Jan     | Feb | Jan  | Feb | Jan        | Feb | Jan  | Feb | Jan     | Feb | Jan  | Feb | Jan         | Feb | Jan  | Feb |
| Kaskazini 'A' | 1               | 2   | 2       | 23  | 0    | 2   | 0       | 1   | 0    | 2   | 0          | 22  | 0    | 0   | 2       | 0   | 0    | 0   | 0           | 0   | 0    | 0   |
| Kaskazini 'B' | 1               | 3   | 5       | 0   | 0    | 1   | 0       | 0   | 0    | 0   | 0          | 0   | 0    | 0   | 4       | 0   | 0    | 0   | 1           | 0   | 0    | 0   |
| Kati          | 4               | 1   | 23      | 0   | 8    | 1   | 2       | 0   | 1    | 0   | 20         | 0   | 2    | 1   | 0       | 0   | 4    | 1   | 1           | 0   | 1    | 1   |
| Kusini        | 2               | 1   | 1       | 0   | 0    | 1   | 0       | 0   | 0    | 0   | 0          | 0   | 0    | 1   | 1       | 0   | 0    | 0   | 0           | 0   | 0    | 0   |
| Mjini         | 8               | 2   | 9       | 2   | 2    | 1   | 0       | 2   | 0    | 0   | 3          | 0   | 0    | 0   | 5       | 0   | 0    | 0   | 1           | 0   | 2    | 2   |
| Magharibi 'A' | 3               | 5   | 2       | 3   | 1    | 2   | 2       | 0   | 0    | 1   | 0          | 0   | 0    | 1   | 0       | 0   | 1    | 1   | 0           | 3   | 0    | 0   |
| Magharibi 'B' | 8               | 9   | 8       | 14  | 2    | 4   | 2       | 1   | 0    | 0   | 0          | 11  | 0    | 1   | 4       | 1   | 0    | 1   | 2           | 1   | 2    | 2   |
| Wete          | 4               | 1   | 7       | 12  | 3    | 0   | 0       | 1   | 0    | 0   | 4          | 11  | 1    | 0   | 2       | 0   | 2    | 0   | 1           | 0   | 0    | 0   |
| Micheweni     | 0               | 0   | 0       | 0   | 0    | 0   | 0       | 0   | 0    | 0   | 0          | 0   | 0    | 0   | 0       | 0   | 0    | 0   | 0           | 0   | 0    | 0   |
| Chake chake   | 2               | 1   | 2       | 0   | 2    | 2   | 0       | 0   | 0    | 0   | 1          | 0   | 1    | 2   | 0       | 0   | 0    | 2   | 0           | 0   | 0    | 0   |
| Mkoani        | 2               | 0   | 1       | 0   | 1    | 0   | 1       | 0   | 0    | 0   | 1          | 0   | 1    | 0   | 0       | 0   | 0    | 0   | 0           | 0   | 1    | 1   |
| Total         | 35              | 25  | 60      | 54  | 19   | 14  | 7       | 5   | 1    | 3   | 29         | 44  | 5    | 6   | 18      | 1   | 7    | 6   | 6           | 4   | 6    | 6   |

Source: Police Headquarter Zanzibar

**Figure 2.1: Number of Offences by Type, February 2018**

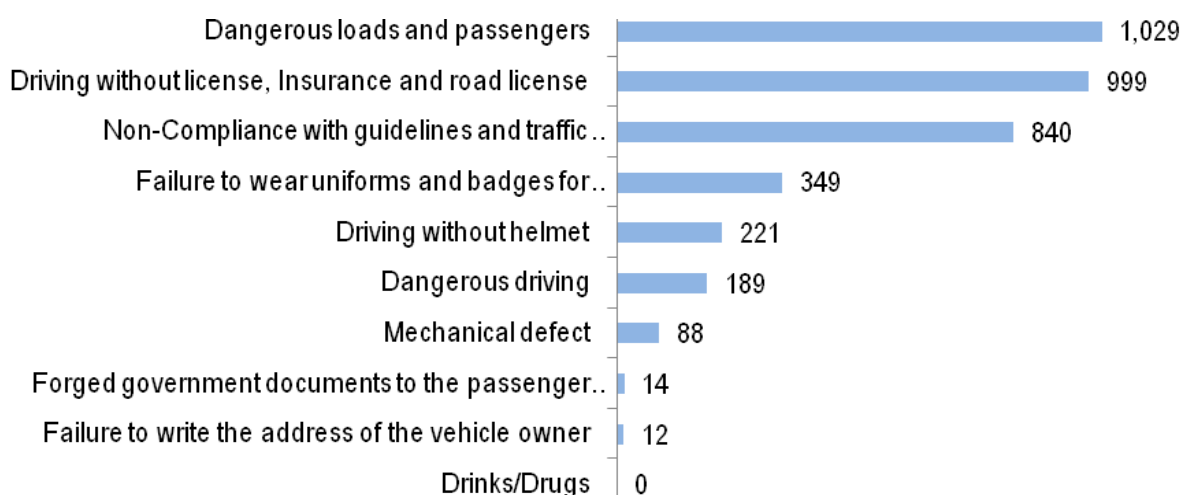

**Figure 2.2: Number of Offences by Districts, February 2018**

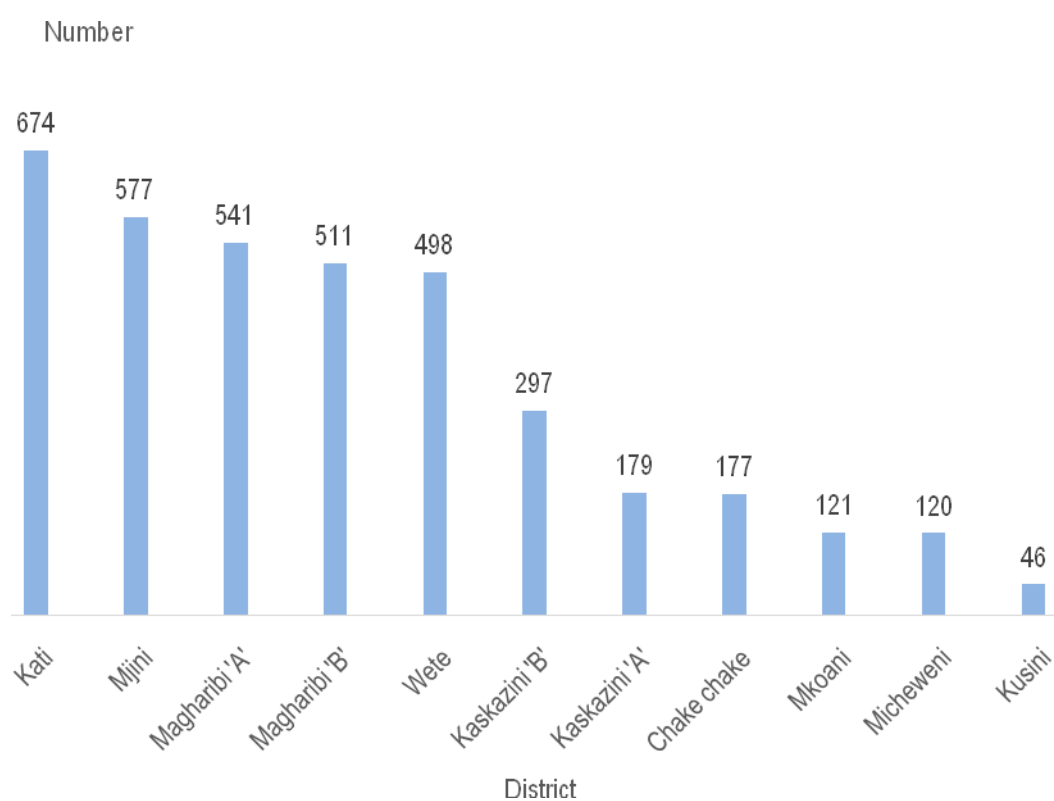

**Table 2.1: Reported Traffic Offences by District and Sex, February 2018**

| District      | Drinks/Drugs |          |          | Dangerous driving |          |            | Mechanical defect |          |           | Driving without helmet |          |            | Driving without license, Insurance and road license |          |            |
|---------------|--------------|----------|----------|-------------------|----------|------------|-------------------|----------|-----------|------------------------|----------|------------|---|----------|------------|
|               | Male         | Female   | Total    | Male              | Female   | Total      | Male              | Female   | Total     | Male                   | Female   | Total      | Male  | Female   | Total      |
| Kaskazini 'A' | 0            | 0        | 0        | 15                | 0        | 15         | 6                 | 0        | 6         | 18                     | 0        | 18         | 14  | 0        | 14         |
| Kaskazini 'B' | 0            | 0        | 0        | 47                | 0        | 47         | 10                | 0        | 10        | 12                     | 0        | 12         | 25  | 0        | 25         |
| Kati          | 0            | 0        | 0        | 0                 | 1        | 1          | 47                | 0        | 47        | 6                      | 0        | 6          | 41  | 0        | 41         |
| Kusini        | 0            | 0        | 0        | 0                 | 0        | 0          | 8                 | 0        | 8         | 2                      | 0        | 2          | 6   | 0        | 6          |
| Mjini         | 0            | 0        | 0        | 15                | 0        | 15         | 2                 | 0        | 2         | 72                     | 0        | 72         | 232   | 0        | 232        |
| Magharibi 'A' | 0            | 0        | 0        | 0                 | 0        | 0          | 5                 | 0        | 5         | 15                     | 6        | 21         | 285   | 0        | 285        |
| Magharibi 'B' | 0            | 0        | 0        | 2                 | 0        | 2          | 0                 | 0        | 0         | 39                     | 0        | 39         | 301   | 0        | 301        |
| Wete          | 0            | 0        | 0        | 68                | 0        | 68         | 0                 | 0        | 0         | 14                     | 0        | 14         | 33  | 0        | 33         |
| Micheweni     | 0            | 0        | 0        | 41                | 0        | 41         | 0                 | 0        | 0         | 8                      | 0        | 8          | 20  | 0        | 20         |
| Chake chake   | 0            | 0        | 0        | 0                 | 0        | 0          | 10                | 0        | 10        | 25                     | 0        | 25         | 22  | 0        | 22         |
| Mkoani        | 0            | 0        | 0        | 0                 | 0        | 0          | 0                 | 0        | 0         | 4                      | 0        | 4          | 20  | 0        | 20         |
| <b>Total</b>  | <b>0</b>     | <b>0</b> | <b>0</b> | <b>188</b>        | <b>1</b> | <b>189</b> | <b>88</b>         | <b>0</b> | <b>88</b> | <b>215</b>             | <b>6</b> | <b>221</b> | <b>999</b>  | <b>0</b> | <b>999</b> |

Source: Police Headquarter Zanzibar



Cont..... Table 2.1: Reported Traffic Offences by District and Sex, February 2018

| District      | Dangerous loads and passengers |          |              | Failure to write the address of the vehicle owner |          |           | Forged government documents to the passenger car |          |           | Failure to wear uniforms and badges for conductor and driver at passenger car |          |            | Non-Compliance with guidelines and traffic regulations |          |            | Total        |           |              |
|---------------|--------------------------------|----------|--------------|---|----------|-----------|--|----------|-----------|---|----------|------------|--|----------|------------|--------------|-----------|--------------|
|               | Male                           | Female   | Total        | Male  | Female   | Total     | Male   | Female   | Total     | Male  | Female   | Total      | Male   | Female   | Total      | Male         | Female    | Total        |
| Kaskazini 'A' | 53                             | 0        | 53           | 1   | 0        | 1         | 0  | 0        | 0         | 24  | 0        | 24         | 48   | 0        | 48         | 179          | 0         | 179          |
| Kaskazini 'B' | 62                             | 0        | 62           | 8   | 0        | 8         | 0  | 0        | 0         | 70  | 0        | 70         | 63   | 0        | 63         | 297          | 0         | 297          |
| Kati          | 324                            | 0        | 324          | 0   | 0        | 0         | 0  | 0        | 0         | 0   | 0        | 0          | 247  | 8        | 255        | 665          | 9         | 674          |
| Kusini        | 6                              | 0        | 6            | 0   | 0        | 0         | 0  | 0        | 0         | 0   | 0        | 0          | 24   | 0        | 24         | 46           | 0         | 46           |
| Mjini         | 113                            | 0        | 113          | 0   | 0        | 0         | 0  | 0        | 0         | 41  | 0        | 41         | 102  | 0        | 102        | 577          | 0         | 577          |
| Magharibi 'A' | 91                             | 0        | 91           | 0   | 0        | 0         | 0  | 0        | 0         | 104   | 0        | 104        | 35   | 0        | 35         | 535          | 6         | 541          |
| Magharibi 'B' | 72                             | 0        | 72           | 0   | 0        | 0         | 0  | 0        | 0         | 83  | 0        | 83         | 14   | 0        | 14         | 511          | 0         | 511          |
| Wete          | 193                            | 0        | 193          | 3   | 0        | 3         | 0  | 0        | 0         | 17  | 0        | 17         | 170  | 0        | 170        | 498          | 0         | 498          |
| Micheweni     | 9                              | 0        | 9            | 0   | 0        | 0         | 0  | 0        | 0         | 6   | 0        | 6          | 36   | 0        | 36         | 120          | 0         | 120          |
| Chake chake   | 59                             | 0        | 59           | 0   | 0        | 0         | 14   | 0        | 14        | 4   | 0        | 4          | 43   | 0        | 43         | 177          | 0         | 177          |
| Mkoani        | 47                             | 0        | 47           | 0   | 0        | 0         | 0  | 0        | 0         | 0   | 0        | 0          | 50   | 0        | 50         | 121          | 0         | 121          |
| <b>Total</b>  | <b>1,029</b>                   | <b>0</b> | <b>1,029</b> | <b>12</b>   | <b>0</b> | <b>12</b> | <b>14</b>  | <b>0</b> | <b>14</b> | <b>349</b>  | <b>0</b> | <b>349</b> | <b>832</b>   | <b>8</b> | <b>840</b> | <b>3,726</b> | <b>15</b> | <b>3,741</b> |

Source: Police Headquarter Zanzibar

**Table 2.2: Statistics of Offences, between January and February, 2018**

| District      | Drinks/Drugs |          | Dangerous driving |            | Mechanical defect |           | Driving without helmet |            | Driving without license, Insurance and road license |            | Dangerous loads and passengers |             | Failure to write the address of the vehicle owner |           | Forged government documents to the passenger car |           | Failure to wear uniforms and badges for conductor and driver at passenger car |            | Non-Compliance with guidelines and traffic regulations |            | Total        |              |
|---------------|--------------|----------|-------------------|------------|-------------------|-----------|------------------------|------------|---|------------|--------------------------------|-------------|---|-----------|--|-----------|---|------------|--|------------|--------------|--------------|
|               | Jan          | Feb      | Jan               | Feb        | Jan               | Feb       | Jan                    | Feb        | Jan   | Feb        | Jan                            | Feb         | Jan   | Feb       | Jan  | Feb       | Jan   | Feb        | Jan  | Feb        | Jan          | Feb          |
| Kaskazini 'A' | 0            | 0        | 10                | 15         | 0                 | 6         | 4                      | 18         | 18  | 14         | 55                             | 53          | 0   | 1         | 0  | 0         | 11  | 24         | 65   | 48         | 163          | 179          |
| Kaskazini 'B' | 0            | 0        | 22                | 47         | 9                 | 10        | 22                     | 12         | 33  | 25         | 87                             | 62          | 4   | 8         | 0  | 0         | 40  | 70         | 79   | 63         | 296          | 297          |
| Kati          | 0            | 0        | 9                 | 1          | 54                | 47        | 6                      | 6          | 30  | 41         | 192                            | 324         | 0   | 0         | 0  | 0         | 0   | 0          | 185  | 255        | 476          | 674          |
| Kusini        | 0            | 0        | 0                 | 0          | 5                 | 8         | 3                      | 2          | 7   | 6          | 4                              | 6           | 0   | 0         | 0  | 0         | 0   | 0          | 4  | 24         | 23           | 46           |
| Mjini         | 0            | 0        | 2                 | 15         | 2                 | 2         | 4                      | 72         | 140   | 232        | 83                             | 113         | 0   | 0         | 0  | 0         | 75  | 41         | 133  | 102        | 439          | 577          |
| Magharibi 'A' | 0            | 0        | 0                 | 0          | 0                 | 5         | 91                     | 21         | 68  | 285        | 151                            | 91          | 0   | 0         | 0  | 0         | 70  | 104        | 162  | 35         | 542          | 541          |
| Magharibi 'B' | 0            | 0        | 0                 | 2          | 5                 | 0         | 24                     | 39         | 81  | 301        | 108                            | 72          | 3   | 0         | 0  | 0         | 38  | 83         | 95   | 14         | 354          | 511          |
| Micheweni     | 0            | 0        | 40                | 68         | 0                 | 0         | 10                     | 14         | 30  | 33         | 37                             | 193         | 3   | 3         | 0  | 0         | 4   | 17         | 31   | 170        | 155          | 498          |
| Wete          | 0            | 0        | 110               | 41         | 5                 | 0         | 19                     | 8          | 40  | 20         | 34                             | 9           | 2   | 0         | 9  | 0         | 2   | 6          | 9  | 36         | 230          | 120          |
| Mkoani        | 0            | 0        | 0                 | 0          | 1                 | 10        | 3                      | 25         | 3   | 22         | 71                             | 59          | 0   | 0         | 0  | 14        | 11  | 4          | 149  | 43         | 238          | 177          |
| Chake chake   | 0            | 0        | 1                 | 0          | 0                 | 0         | 60                     | 4          | 71  | 20         | 71                             | 47          | 0   | 0         | 0  | 0         | 15  | 0          | 15   | 50         | 233          | 121          |
| <b>Total</b>  | <b>0</b>     | <b>0</b> | <b>194</b>        | <b>189</b> | <b>81</b>         | <b>88</b> | <b>246</b>             | <b>221</b> | <b>521</b>  | <b>999</b> | <b>893</b>                     | <b>1029</b> | <b>12</b>   | <b>12</b> | <b>9</b>   | <b>14</b> | <b>266</b>  | <b>349</b> | <b>927</b>   | <b>840</b> | <b>3,149</b> | <b>3,741</b> |

Source: Police Headquarter Zanzibar

## **Explanatory Note**

Roads are primary mean of transportation. These provide human access to different places. Many people's use road for different means of transport. Some of them use vehicle, bicycle and others walk.

A road accident refers to any accident involving at least one road vehicle, occurring on a road open to public circulation, and in which at least one person is injured or killed. According to Penal Act no. 6/2004 Act to repeal the Penal Decree, chapter 13 of the law of Zanzibar limitation as time to death is defined as Killed persons are accident victims who die immediately or within 366 days following the accident. Injured persons are accident victims having suffered trauma requiring medical treatment with or without hospitalization.

An offence is a crime that breaks a particular law and requires a particular punishment. Road accidents are caused by various human offenses. Many mistakes that make his appearance seem to be minor but his impact becomes great. As a result, people getting disabilities or dying

**For more clarifications please contact:**

***Police Headquarters Zanzibar***  
***P.O.BOX, 237,PHQ, Zanzibar***  
***Email:cidphqznz@gmail.com***

***Office of the Chief Government Statistician***  
***P.O. BOX, 2321. Zanzibar***  
***Email: zanstat@ocgs.go.tz***