

# STATISTICAL RELEASE ZANZIBAR ROAD ACCIDENTS AND OFFENCES

## STATISTICS FOR DECEMBER -2019

No: 25



Office of Chief Government Statistician

P.O. Box 2321, Zanzibar  
Telephone +255242231869  
Email: [zanstat@ocgs.go.tz](mailto:zanstat@ocgs.go.tz)  
Website: <http://www.ocgs.go.tz>



Police Headquarter Zanzibar

P.O.Box 237, PHQ Zanzibar  
Fax No: 0242231367  
Email: [cidhqznz@gmail.com](mailto:cidhqznz@gmail.com)

### Introduction

This is a monthly release which provides summary of statistics from two crime statistics areas namely road accidents and traffic offences. These statistics are released by geographical disaggregation, category and differentiated by gender

Road accidents statistics provide information on number of accidents occurred, type of victim and status of the victim after the accident. While, traffic offences statistics provide information about the road traffic offenses classified into ten broad categories.

### Objective

The main objective of the release is to provide timely road accidents and traffic offences information in Zanzibar. This information is useful for planners, policy makers and decision makers.

### 1. Road Accidents

A total of 25 accidents were reported in December, 2019 that involved 42 victims of whom 32 were males and 10 females was reported. Among the victims, 28 were injured and 14 were died.

Magharibi A district reported the highest number of accidents (nine (9) accidents), followed by Magharibi B district (seven (7) accidents). Mjini district reported the highest number of 17 victims, which is equivalent to more than one quarter of the total victims (40.5 percent) (Table 1.1).

Among the victims of the road accidents (died/injured), most of them were cyclist (16 victims), followed by Passengers (15 victims), pedestrian (11 victims) and drivers (0) (Table 1.2).

The total number of accidents reported in December, 2019 decreased to 29 in December, 2019 from 30 accidents reported in November, 2018 which indicates a decreased of 16.7 percent, while the number

of victims decreased from 59 in December, 2018 to 42 in December, 2019. Comparing with preceding month, the number of accidents decreased from 33 accidents reported in November, 2019 to 25 reported in December, 2019 (Table 1.3 and Table 1.4).

## **2. Traffic Offences**

A total of 2,278 traffic offences were reported in December, 2019 of which 2276 offences were committed by males (99.9 percent) and two (2) offences were committed by females (0.1 percent). ‘Non-compliance with guidelines and traffic regulations’ (640 offences) followed by ‘dangerous loads and passengers’ (635 offences), ‘driving without license, insurance and road license’ (304 offences), and failure to wear uniforms and badges for conductor and driver at passenger car’ (290 offences)’. The listed four offences accounted for 82.0 percent of all offences (Table 2.1).

Mjini district committed the highest number of offences (370 offences) which is equivalent 16.2 percent of all offences, while Micheweni reported the least number of 57 offences (2.5 percent). The districts of Mjini Magharibi shared 40.0 percent of all offences suggesting that the region continues to be the center of road offences. Mjini district was more likely to commit offences of ‘non-compliance with guidelines and traffic regulations’ (134 offences), ‘failure to wear uniforms and badges for conductor and driver at passenger car’ (71 offences) and ‘dangerous loads and passengers’ (64 offences). Magharibi B district was most likely to commit offences of ‘non-compliance with guidelines and traffic regulations’(104 offences), driving without helmet (71 offences ) and ‘failure to wear uniforms and badges for conductor and driver at passenger car’ (70 offences), while Kati district was more likely to commit offences of ‘dangerous loads and passengers’ (81 offences)‘ and Mechanical defect’(59 offences) .Also Kaskazini B district was more likely to commit offences of ‘non-compliance with guidelines and traffic regulations’(103 offences) and ‘dangerous loads and passengers’(89 offences). All districts in Mjini Magharibi region committed more offences on ‘failure to wear uniforms and badges for conductor and driver at passenger car’, ‘non-compliance with guidelines and traffic regulations’,‘driving without license, insurance and road license’,driving without helmet’and ‘dangerous loads and passengers’(Table 2.1).

A total number of offences reported in December, 2019 increased to 2,278 offences in December, 2019 from 2,000 offences in December, 2018 which indicates a increasing of 13.9 percent. Compared with previous month, the number offences reported December in 2019 increased to 2,278 offences from 1,553 offences reported in November, 2019 which indicates increasing of 46.7 percent (Table 2.2).

**Figure 1.1: Number of Accident and Victims by District, December 2019**

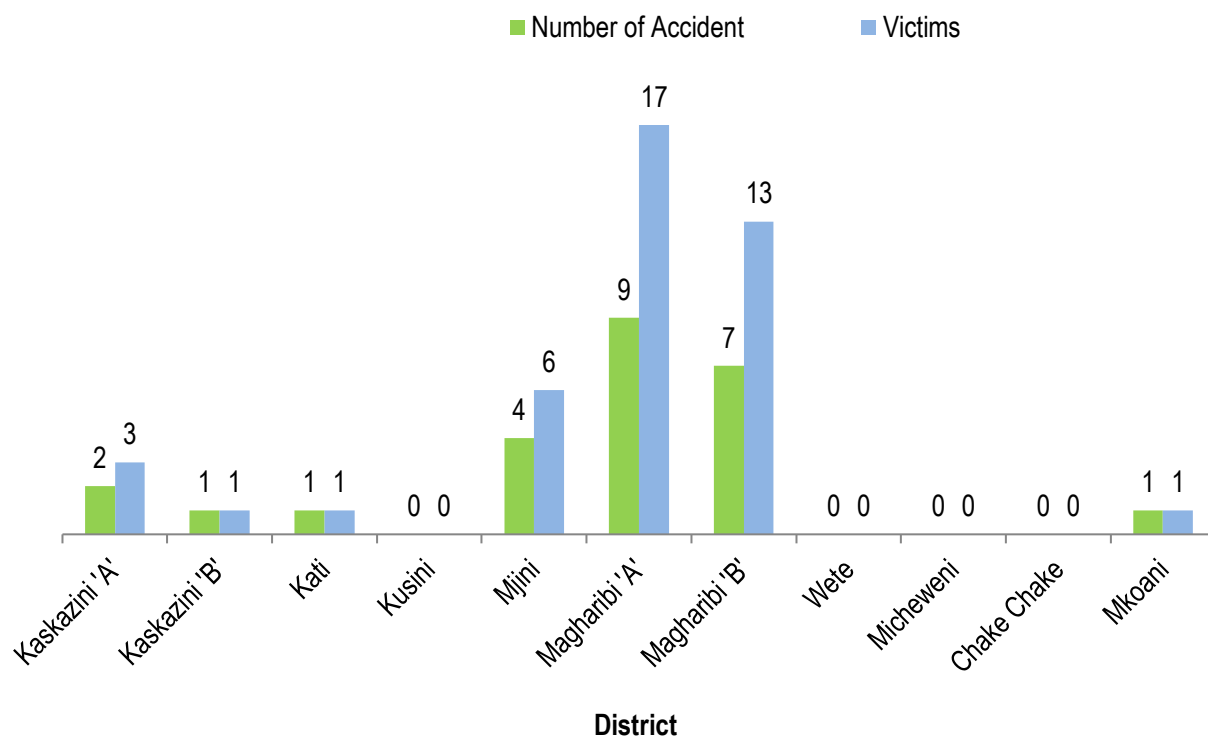

**Figure 1.2: Number of Victim of Accidents, December 2019**

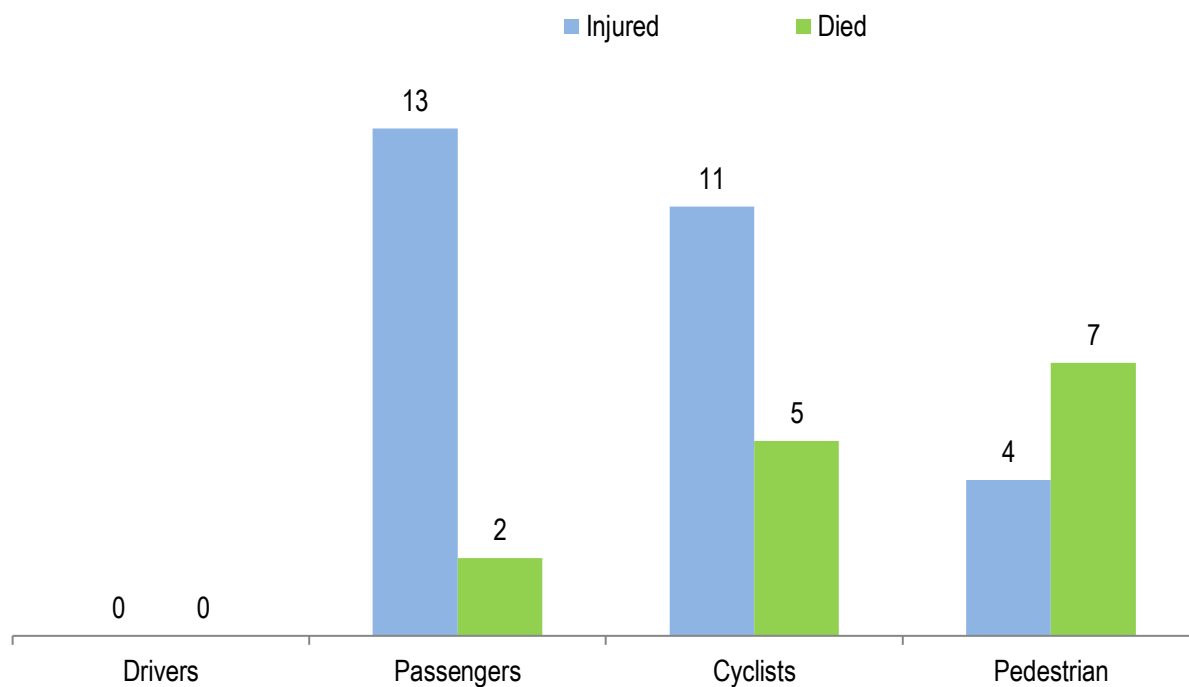

**Table 1.1: Number of Reported Victims of Road Accidents by District and Sex; December 2019**

| District      | No of Accident |            | Died     |          |           |            | Injured   |          |           |            | Total     |           |           |            |
|---------------|----------------|------------|----------|----------|-----------|------------|-----------|----------|-----------|------------|-----------|-----------|-----------|------------|
|               | Number         | Percent    | Male     | Female   | Total     | Percent    | Male      | Female   | Total     | Percent    | Male      | Female    | Total     | Percent    |
| Kaskazini 'A' | 2              | 8          | 1        | 2        | 3         | 21.4       | 0         | 0        | 0         | 0          | 1         | 2         | 3         | 7.1        |
| Kaskazini 'B' | 1              | 4          | 1        | 0        | 1         | 7.1        | 0         | 0        | 0         | 0          | 1         | 0         | 1         | 2.4        |
| Kati          | 1              | 4          | 1        | 0        | 1         | 7.1        | 0         | 0        | 0         | 0          | 1         | 0         | 1         | 2.4        |
| Kusini        | 0              | 0          | 0        | 0        | 0         | 0          | 0         | 0        | 0         | 0          | 0         | 0         | 0         | 0          |
| Mjini         | 4              | 16         | 0        | 0        | 0         | 0          | 6         | 0        | 6         | 21.4       | 6         | 0         | 6         | 14.3       |
| Magharibi 'A' | 9              | 36         | 4        | 2        | 6         | 42.9       | 9         | 2        | 11        | 39.3       | 13        | 4         | 17        | 40.5       |
| Magharibi 'B' | 7              | 28         | 2        | 0        | 2         | 14.3       | 8         | 3        | 11        | 39.3       | 10        | 3         | 13        | 31.0       |
| Wete          | 0              | 0          | 0        | 0        | 0         | 0          | 0         | 0        | 0         | 0          | 0         | 0         | 0         | 0          |
| Micheweni     | 0              | 0          | 0        | 0        | 0         | 0          | 0         | 0        | 0         | 0          | 0         | 0         | 0         | 0          |
| Chake chake   | 0              | 0          | 0        | 0        | 0         | 0          | 0         | 0        | 0         | 0          | 0         | 0         | 0         | 0          |
| Mkoani        | 1              | 4          | 0        | 1        | 1         | 7.1        | 0         | 0        | 0         | 0          | 0         | 1         | 1         | 2.4        |
| <b>Total</b>  | <b>25</b>      | <b>100</b> | <b>9</b> | <b>5</b> | <b>14</b> | <b>100</b> | <b>23</b> | <b>5</b> | <b>28</b> | <b>100</b> | <b>32</b> | <b>10</b> | <b>42</b> | <b>100</b> |

Source: Police Headquarter Zanzibar

**Table 1.2: Number of Reported Road Accident by District and Type of Victims; December 2019**

| District      | No. of Accident | Drivers  |          |          |          |          |          | Passengers |          |          |          |          |           | Cyclists |          |          |           |          |           | Pedestrian |          |          |          |          |          |
|---------------|-----------------|----------|----------|----------|----------|----------|----------|------------|----------|----------|----------|----------|-----------|----------|----------|----------|-----------|----------|-----------|------------|----------|----------|----------|----------|----------|
|               |                 | Died     |          |          | Injured  |          |          | Died       |          |          | Injured  |          |           | Died     |          |          | Injured   |          |           | Died       |          |          | Injured  |          |          |
|               |                 | M        | F        | T        | M        | F        | T        | M          | F        | T        | M        | F        | T         | M        | F        | T        | M         | F        | T         | M          | F        | T        | M        | F        | T        |
| Kaskazini 'A' | 2               | 0        | 0        | 0        | 0        | 0        | 0        | 1          | 0        | 1        | 0        | 0        | 0         | 0        | 0        | 0        | 0         | 0        | 0         | 0          | 2        | 2        | 0        | 0        | 0        |
| Kaskazini 'B' | 1               | 0        | 0        | 0        | 0        | 0        | 0        | 0          | 0        | 0        | 0        | 0        | 0         | 0        | 0        | 0        | 0         | 0        | 0         | 1          | 0        | 1        | 0        | 0        | 0        |
| Kati          | 1               | 0        | 0        | 0        | 0        | 0        | 0        | 0          | 0        | 0        | 0        | 0        | 0         | 0        | 0        | 0        | 0         | 0        | 0         | 1          | 0        | 1        | 0        | 0        | 0        |
| Kusini        | 0               | 0        | 0        | 0        | 0        | 0        | 0        | 0          | 0        | 0        | 0        | 0        | 0         | 0        | 0        | 0        | 0         | 0        | 0         | 0          | 0        | 0        | 0        | 0        | 0        |
| Mjini         | 4               | 0        | 0        | 0        | 0        | 0        | 0        | 0          | 0        | 0        | 2        | 0        | 2         | 0        | 0        | 0        | 2         | 0        | 2         | 0          | 0        | 0        | 2        | 0        | 2        |
| Magharibi 'A' | 9               | 0        | 0        | 0        | 0        | 0        | 0        | 0          | 1        | 1        | 4        | 1        | 5         | 4        | 0        | 4        | 4         | 0        | 4         | 0          | 1        | 1        | 1        | 1        | 2        |
| Magharibi 'B' | 7               | 0        | 0        | 0        | 0        | 0        | 0        | 0          | 0        | 0        | 3        | 3        | 6         | 1        | 0        | 1        | 5         | 0        | 5         | 1          | 0        | 1        | 0        | 0        | 0        |
| Wete          | 0               | 0        | 0        | 0        | 0        | 0        | 0        | 0          | 0        | 0        | 0        | 0        | 0         | 0        | 0        | 0        | 0         | 0        | 0         | 0          | 0        | 0        | 0        | 0        | 0        |
| Micheweni     | 0               | 0        | 0        | 0        | 0        | 0        | 0        | 0          | 0        | 0        | 0        | 0        | 0         | 0        | 0        | 0        | 0         | 0        | 0         | 0          | 0        | 0        | 0        | 0        | 0        |
| Chake chake   | 0               | 0        | 0        | 0        | 0        | 0        | 0        | 0          | 0        | 0        | 0        | 0        | 0         | 0        | 0        | 0        | 0         | 0        | 0         | 0          | 0        | 0        | 0        | 0        | 0        |
| Mkoani        | 1               | 0        | 0        | 0        | 0        | 0        | 0        | 0          | 0        | 0        | 0        | 0        | 0         | 0        | 0        | 0        | 0         | 0        | 0         | 0          | 1        | 1        | 0        | 0        | 0        |
| <b>Total</b>  | <b>25</b>       | <b>0</b> | <b>0</b> | <b>0</b> | <b>0</b> | <b>0</b> | <b>0</b> | <b>1</b>   | <b>1</b> | <b>2</b> | <b>9</b> | <b>4</b> | <b>13</b> | <b>5</b> | <b>0</b> | <b>5</b> | <b>11</b> | <b>0</b> | <b>11</b> | <b>3</b>   | <b>4</b> | <b>7</b> | <b>3</b> | <b>1</b> | <b>4</b> |

Source: Police Headquarter Zanzibar

*Note:*

M: Male  
F: Female  
T: Total

**Table 1.3: Statistics of Road Accidents, between December 2018 and 2019**

| District      | No of accidents |           | Victims   |           |           |           | Drivers  |          |          |          | Passengers |           |          |          | Cyclist  |           |          |          | Pedestrians |          |          |          |
|---------------|-----------------|-----------|-----------|-----------|-----------|-----------|----------|----------|----------|----------|------------|-----------|----------|----------|----------|-----------|----------|----------|-------------|----------|----------|----------|
|               |                 |           | Injured   |           | Died      |           | Injured  |          | Died     |          | Injured    |           | Died     |          | Injured  |           | Died     |          | Injured     |          | Died     |          |
|               | Dec-18          | Dec-19    | Dec-18    | Dec-19    | Dec-18    | Dec-19    | Dec-18   | Dec-19   | Dec-18   | Dec-19   | Dec-18     | Dec-19    | Dec-18   | Dec-19   | Dec-18   | Dec-19    | Dec-18   | Dec-19   | Dec-18      | Dec-19   | Dec-18   | Dec-19   |
| Kaskazini 'A' | 1               | 2         | 2         | 0         | 0         | 3         | 0        | 0        | 0        | 0        | 2          | 0         | 0        | 1        | 0        | 0         | 0        | 0        | 0           | 0        | 0        | 2        |
| Kaskazini 'B' | 2               | 1         | 2         | 0         | 0         | 1         | 1        | 0        | 0        | 0        | 0          | 0         | 0        | 0        | 0        | 0         | 0        | 0        | 1           | 0        | 0        | 1        |
| Kati          | 4               | 1         | 11        | 0         | 4         | 1         | 0        | 0        | 0        | 0        | 10         | 0         | 0        | 0        | 1        | 0         | 1        | 0        | 0           | 0        | 3        | 1        |
| Kusini        | 0               | 0         | 0         | 0         | 0         | 0         | 0        | 0        | 0        | 0        | 0          | 0         | 0        | 0        | 0        | 0         | 0        | 0        | 0           | 0        | 0        | 0        |
| Mjini         | 8               | 4         | 8         | 6         | 1         | 0         | 1        | 0        | 0        | 0        | 3          | 2         | 0        | 0        | 3        | 2         | 1        | 0        | 1           | 2        | 0        | 0        |
| Magharibi 'A' | 5               | 9         | 11        | 11        | 4         | 6         | 0        | 0        | 0        | 0        | 9          | 5         | 2        | 1        | 1        | 4         | 1        | 4        | 1           | 2        | 1        | 1        |
| Magharibi 'B' | 7               | 7         | 7         | 11        | 2         | 2         | 1        | 0        | 0        | 0        | 3          | 6         | 0        | 0        | 2        | 5         | 2        | 1        | 1           | 0        | 0        | 1        |
| Wete          | 0               | 0         | 0         | 0         | 0         | 0         | 0        | 0        | 0        | 0        | 0          | 0         | 0        | 0        | 0        | 0         | 0        | 0        | 0           | 0        | 0        | 0        |
| Micheweni     | 2               | 0         | 2         | 0         | 2         | 0         | 1        | 0        | 0        | 0        | 1          | 0         | 2        | 0        | 0        | 0         | 0        | 0        | 0           | 0        | 0        | 0        |
| Chake chake   | 1               | 0         | 3         | 0         | 0         | 0         | 1        | 0        | 0        | 0        | 0          | 0         | 0        | 0        | 2        | 0         | 0        | 0        | 0           | 0        | 0        | 0        |
| Mkoani        | 0               | 1         | 0         | 0         | 0         | 1         | 0        | 0        | 0        | 0        | 0          | 0         | 0        | 0        | 0        | 0         | 0        | 0        | 0           | 0        | 0        | 1        |
| <b>Total</b>  | <b>30</b>       | <b>25</b> | <b>46</b> | <b>28</b> | <b>13</b> | <b>14</b> | <b>5</b> | <b>0</b> | <b>0</b> | <b>0</b> | <b>28</b>  | <b>13</b> | <b>4</b> | <b>2</b> | <b>9</b> | <b>11</b> | <b>5</b> | <b>5</b> | <b>4</b>    | <b>4</b> | <b>4</b> | <b>7</b> |

Source: Police Headquarter Zanzibar

**Table 1.4: Statistics of Road Accidents, between November and December 2019**

| District      | No of Accident |     | Victims |     |      |     | Drivers |     |      |     | Passengers |     |      |     | Cyclists |     |      |     | Pedestrian |     |      |     |   |
|---------------|----------------|-----|---------|-----|------|-----|---------|-----|------|-----|------------|-----|------|-----|----------|-----|------|-----|------------|-----|------|-----|---|
|               |                |     | Injured |     | Died |     | Injured |     | Died |     | Injured    |     | Died |     | Injured  |     | Died |     | Injured    |     | Died |     |   |
|               | Nov            | Dec | Nov     | Dec | Nov  | Dec | Nov     | Dec | Nov  | Dec | Nov        | Dec | Nov  | Dec | Nov      | Dec | Nov  | Dec | Nov        | Dec | Nov  | Dec |   |
| Kaskazini 'A' | 3              | 2   | 3       | 0   | 3    | 3   | 0       | 0   | 0    | 0   | 0          | 0   | 0    | 1   | 1        | 0   | 0    | 0   | 0          | 2   | 0    | 3   | 2 |
| Kaskazini 'B' | 1              | 1   | 1       | 0   | 0    | 1   | 0       | 0   | 0    | 0   | 0          | 0   | 0    | 0   | 1        | 0   | 0    | 0   | 0          | 0   | 0    | 1   |   |
| Kati          | 3              | 1   | 8       | 0   | 3    | 1   | 0       | 0   | 0    | 0   | 8          | 0   | 3    | 0   | 0        | 0   | 0    | 0   | 0          | 0   | 0    | 1   |   |
| Kusini        | 0              | 0   | 0       | 0   | 0    | 0   | 0       | 0   | 0    | 0   | 0          | 0   | 0    | 0   | 0        | 0   | 0    | 0   | 0          | 0   | 0    | 0   |   |
| Mjini         | 7              | 4   | 5       | 6   | 0    | 0   | 0       | 0   | 0    | 0   | 1          | 2   | 0    | 0   | 3        | 2   | 0    | 0   | 1          | 2   | 0    | 0   |   |
| Magharibi 'A' | 5              | 9   | 9       | 11  | 1    | 6   | 0       | 0   | 0    | 0   | 0          | 5   | 0    | 1   | 5        | 4   | 0    | 4   | 4          | 2   | 1    | 1   |   |
| Magharibi 'B' | 8              | 7   | 6       | 11  | 3    | 2   | 1       | 0   | 0    | 0   | 1          | 6   | 0    | 0   | 3        | 5   | 2    | 1   | 1          | 0   | 1    | 1   |   |
| Wete          | 4              | 0   | 60      | 0   | 1    | 0   | 1       | 0   | 0    | 0   | 56         | 0   | 0    | 0   | 2        | 0   | 0    | 0   | 1          | 0   | 1    | 0   |   |
| Micheweni     | 0              | 0   | 0       | 0   | 0    | 0   | 0       | 0   | 0    | 0   | 0          | 0   | 0    | 0   | 0        | 0   | 0    | 0   | 0          | 0   | 0    | 0   |   |
| Chake Chake   | 0              | 0   | 0       | 0   | 0    | 0   | 0       | 0   | 0    | 0   | 0          | 0   | 0    | 0   | 0        | 0   | 0    | 0   | 0          | 0   | 0    | 0   |   |
| Mkoani        | 2              | 1   | 1       | 0   | 1    | 1   | 0       | 0   | 0    | 0   | 0          | 0   | 0    | 0   | 1        | 0   | 0    | 0   | 0          | 0   | 1    | 1   |   |
| Total         | 33             | 25  | 93      | 28  | 12   | 14  | 2       | 0   | 0    | 0   | 66         | 13  | 3    | 2   | 16       | 11  | 2    | 5   | 9          | 4   | 7    | 7   |   |

Source: Police Headquarter Zanzibar

**Figure 2.1: Number of Offences by Type, December 2019**

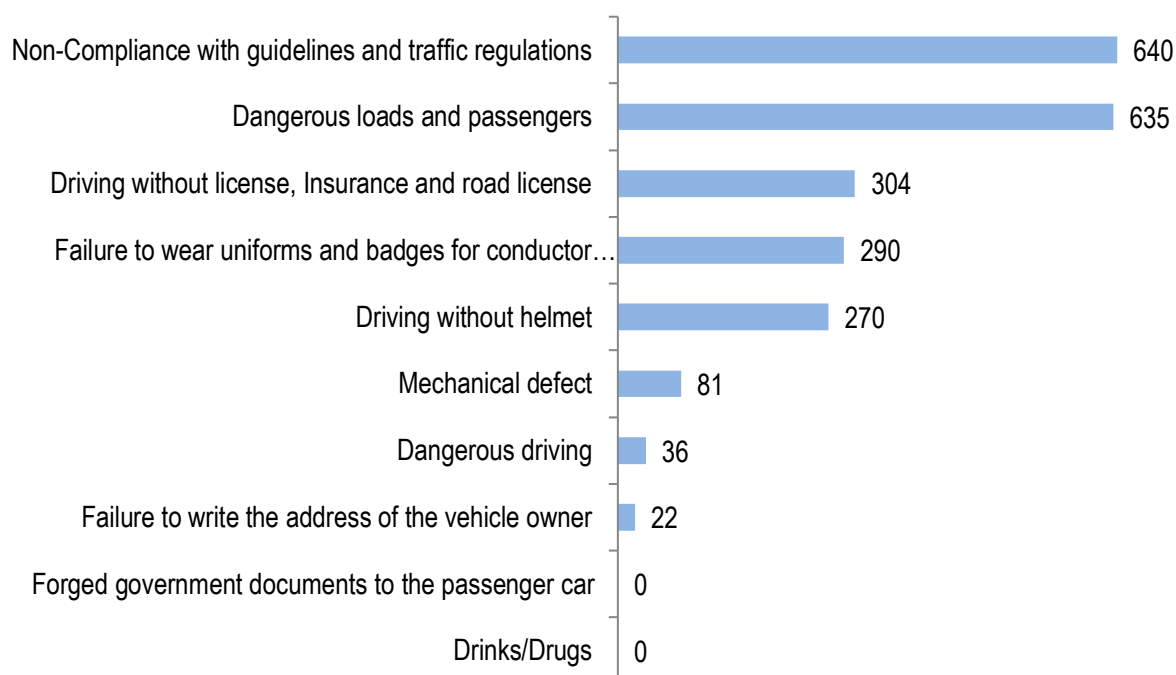

**Figure 2.2: Number of Offences by Districts, December 2019**

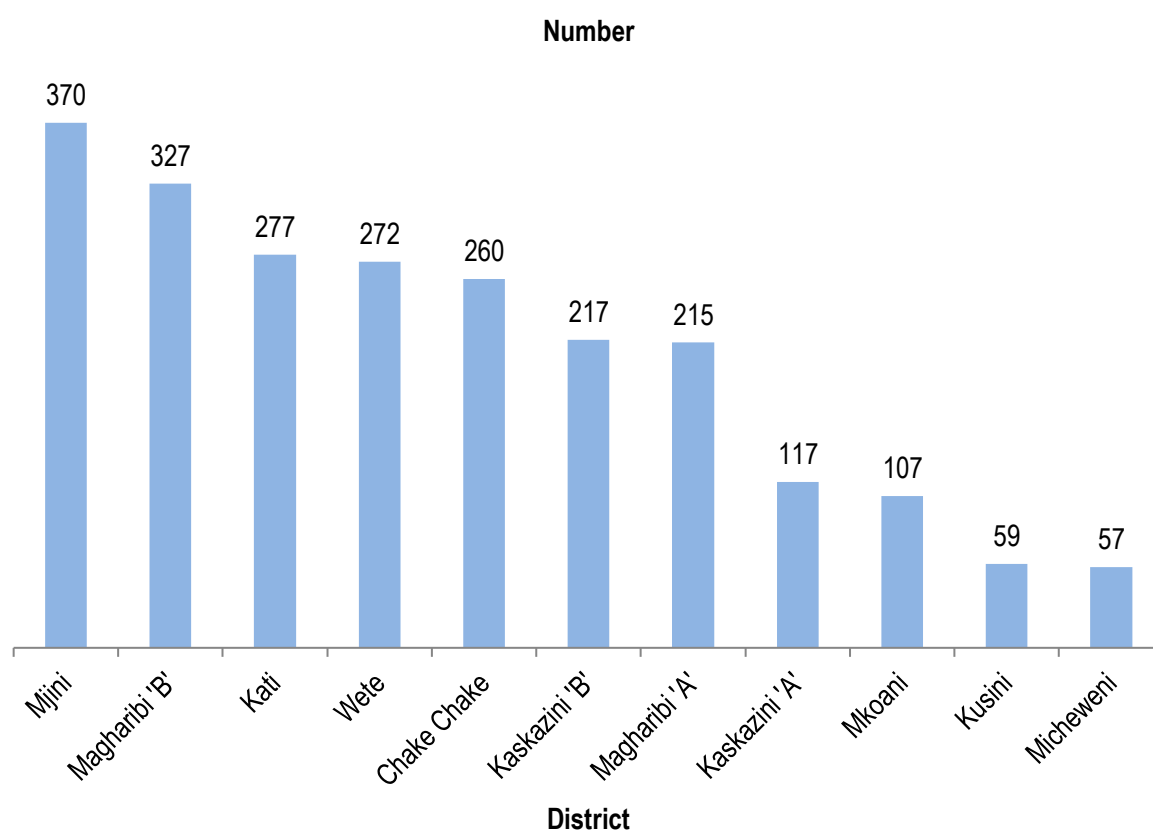



**Table 2.1: Reported Traffic Offences by District and Sex, December, 2019**

| District      | Drinks/Drugs |          |          | Dangerous driving |          |           | Mechanical defect |          |           | Driving without helmet |          |            | Driving without license, Insurance and road license |          |            |
|---------------|--------------|----------|----------|-------------------|----------|-----------|-------------------|----------|-----------|------------------------|----------|------------|---|----------|------------|
|               | Male         | Female   | Total    | Male              | Female   | Total     | Male              | Female   | Total     | Male                   | Female   | Total      | Male  | Female   | Total      |
| Kaskazini 'A' | 0            | 0        | 0        | 8                 | 0        | 8         | 5                 | 0        | 5         | 2                      | 0        | 2          | 15  | 0        | 15         |
| Kaskazini 'B' | 0            | 0        | 0        | 0                 | 0        | 0         | 2                 | 0        | 2         | 12                     | 0        | 12         | 9   | 0        | 9          |
| Kati          | 0            | 0        | 0        | 17                | 0        | 17        | 59                | 0        | 59        | 31                     | 2        | 33         | 17  | 0        | 17         |
| Kusini        | 0            | 0        | 0        | 0                 | 0        | 0         | 1                 | 0        | 1         | 2                      | 0        | 2          | 16  | 0        | 16         |
| Mjini         | 0            | 0        | 0        | 0                 | 0        | 0         | 0                 | 0        | 0         | 62                     | 0        | 62         | 39  | 0        | 39         |
| Magharibi 'A' | 0            | 0        | 0        | 0                 | 0        | 0         | 7                 | 0        | 7         | 23                     | 0        | 23         | 41  | 0        | 41         |
| Magharibi 'B' | 0            | 0        | 0        | 0                 | 0        | 0         | 5                 | 0        | 5         | 71                     | 0        | 71         | 33  | 0        | 33         |
| Wete          | 0            | 0        | 0        | 10                | 0        | 10        | 2                 | 0        | 2         | 18                     | 0        | 18         | 76  | 0        | 76         |
| Micheweni     | 0            | 0        | 0        | 0                 | 0        | 0         | 0                 | 0        | 0         | 5                      | 0        | 5          | 6   | 0        | 6          |
| Chake chake   | 0            | 0        | 0        | 0                 | 0        | 0         | 0                 | 0        | 0         | 40                     | 0        | 40         | 30  | 0        | 30         |
| Mkoani        | 0            | 0        | 0        | 1                 | 0        | 1         | 0                 | 0        | 0         | 2                      | 0        | 2          | 22  | 0        | 22         |
| <b>Total</b>  | <b>0</b>     | <b>0</b> | <b>0</b> | <b>36</b>         | <b>0</b> | <b>36</b> | <b>81</b>         | <b>0</b> | <b>81</b> | <b>268</b>             | <b>2</b> | <b>270</b> | <b>304</b>  | <b>0</b> | <b>304</b> |

Source: Police Headquarter Zanzibar

Cont..... Table 2.1: Reported Traffic Offences by District and Sex, December, 2019

| District      | Dangerous loads and passengers |          |            | Failure to write the address of the vehicle owner |          |           | Forged government documents to the passenger car |          |          | Failure to wear uniforms and badges for conductor and driver at passenger car |          |            | Non-Compliance with guidelines and traffic regulations |          |            | Total        |          |              |
|---------------|--------------------------------|----------|------------|---|----------|-----------|--|----------|----------|---|----------|------------|--|----------|------------|--------------|----------|--------------|
|               | Male                           | Female   | Total      | Male  | Female   | Total     | Male   | Female   | Total    | Male  | Female   | Total      | Male   | Female   | Total      | Male         | Female   | Total        |
| Kaskazini 'A' | 29                             | 0        | 29         | 0   | 0        | 0         | 0  | 0        | 0        | 9   | 0        | 9          | 49   | 0        | 49         | 117          | 0        | 117          |
| Kaskazini 'B' | 89                             | 0        | 89         | 2   | 0        | 2         | 0  | 0        | 0        | 0   | 0        | 0          | 103  | 0        | 103        | 217          | 0        | 217          |
| Kati          | 81                             | 0        | 81         | 17  | 0        | 17        | 0  | 0        | 0        | 37  | 0        | 37         | 16   | 0        | 16         | 275          | 2        | 277          |
| Kusini        | 29                             | 0        | 29         | 0   | 0        | 0         | 0  | 0        | 0        | 0   | 0        | 0          | 11   | 0        | 11         | 59           | 0        | 59           |
| Mjini         | 64                             | 0        | 64         | 0   | 0        | 0         | 0  | 0        | 0        | 71  | 0        | 71         | 134  | 0        | 134        | 370          | 0        | 370          |
| Magharibi 'A' | 62                             | 0        | 62         | 0   | 0        | 0         | 0  | 0        | 0        | 22  | 0        | 22         | 60   | 0        | 60         | 215          | 0        | 215          |
| Magharibi 'B' | 44                             | 0        | 44         | 0   | 0        | 0         | 0  | 0        | 0        | 70  | 0        | 70         | 104  | 0        | 104        | 327          | 0        | 327          |
| Wete          | 76                             | 0        | 76         | 3   | 0        | 3         | 0  | 0        | 0        | 18  | 0        | 18         | 69   | 0        | 69         | 272          | 0        | 272          |
| Micheweni     | 14                             | 0        | 14         | 0   | 0        | 0         | 0  | 0        | 0        | 10  | 0        | 10         | 22   | 0        | 22         | 57           | 0        | 57           |
| Chake chake   | 87                             | 0        | 87         | 0   | 0        | 0         | 0  | 0        | 0        | 47  | 0        | 47         | 56   | 0        | 56         | 260          | 0        | 260          |
| Mkoani        | 60                             | 0        | 60         | 0   | 0        | 0         | 0  | 0        | 0        | 6   | 0        | 6          | 16   | 0        | 16         | 107          | 0        | 107          |
| <b>Total</b>  | <b>635</b>                     | <b>0</b> | <b>635</b> | <b>22</b>   | <b>0</b> | <b>22</b> | <b>0</b>   | <b>0</b> | <b>0</b> | <b>290</b>  | <b>0</b> | <b>290</b> | <b>640</b>   | <b>0</b> | <b>640</b> | <b>2,276</b> | <b>2</b> | <b>2,278</b> |

Source: Police Headquarter Zanzibar

**Table 2.2: Statistics of Traffic Offences, between December 2018 and 2019**

| District      | Drinks/Drugs |          | Dangerous driving |           | Mechanical defect |           | Driving without helmet |            | Driving without license, Insurance and road license |            | Dangerous loads and passengers |            | Failure to write the address of the vehicle owner |           | Forged government documents to the passenger car |          | Failure to wear uniforms and badges for conductor and driver at passenger car |            | Non-Compliance with guidelines and traffic regulations |            | Total        |              |
|---------------|--------------|----------|-------------------|-----------|-------------------|-----------|------------------------|------------|---|------------|--------------------------------|------------|---|-----------|--|----------|---|------------|--|------------|--------------|--------------|
|               | Dec-18       | Dec-19   | Dec-18            | Dec-19    | Dec-18            | Dec-19    | Dec-18                 | Dec-19     | Dec-18  | Dec-19     | Dec-18                         | Dec-19     | Dec-18  | Dec-19    | Dec-18   | Dec-19   | Dec-18  | Dec-19     | Dec-18   | Dec-19     | Dec-18       | Dec-19       |
| Kaskazini 'A' | 0            | 0        | 9                 | 8         | 6                 | 5         | 3                      | 2          | 18  | 15         | 33                             | 29         | 0   | 0         | 0  | 0        | 3   | 9          | 32   | 49         | 104          | 117          |
| Kaskazini 'B' | 0            | 0        | 6                 | 0         | 69                | 2         | 6                      | 12         | 25  | 9          | 93                             | 89         | 11  | 2         | 0  | 0        | 23  | 0          | 24   | 103        | 257          | 217          |
| Kati          | 0            | 0        | 43                | 17        | 79                | 59        | 24                     | 33         | 41  | 17         | 72                             | 81         | 20  | 17        | 0  | 0        | 31  | 37         | 16   | 16         | 326          | 277          |
| Kusini        | 0            | 0        | 0                 | 0         | 5                 | 1         | 2                      | 2          | 27  | 16         | 24                             | 29         | 0   | 0         | 0  | 0        | 17  | 0          | 0  | 11         | 75           | 59           |
| Mjini         | 0            | 0        | 0                 | 0         | 0                 | 0         | 50                     | 62         | 64  | 39         | 40                             | 64         | 0   | 0         | 0  | 0        | 48  | 71         | 100  | 134        | 302          | 370          |
| Magharibi 'A' | 0            | 0        | 0                 | 0         | 0                 | 7         | 42                     | 23         | 37  | 41         | 50                             | 62         | 0   | 0         | 0  | 0        | 41  | 22         | 70   | 60         | 240          | 215          |
| Magharibi 'B' | 0            | 0        | 0                 | 0         | 0                 | 5         | 35                     | 71         | 40  | 33         | 50                             | 44         | 0   | 0         | 0  | 0        | 37  | 70         | 78   | 104        | 240          | 327          |
| Wete          | 1            | 0        | 22                | 10        | 0                 | 2         | 18                     | 18         | 23  | 76         | 25                             | 76         | 0   | 3         | 0  | 0        | 6   | 18         | 42   | 69         | 137          | 272          |
| Micheweni     | 0            | 0        | 1                 | 0         | 0                 | 0         | 0                      | 5          | 6   | 6          | 22                             | 14         | 0   | 0         | 0  | 0        | 0   | 10         | 4  | 22         | 33           | 57           |
| Chake chake   | 0            | 0        | 1                 | 0         | 5                 | 0         | 20                     | 40         | 31  | 30         | 53                             | 87         | 0   | 0         | 0  | 0        | 5   | 47         | 48   | 56         | 163          | 260          |
| Mkoani        | 0            | 0        | 1                 | 1         | 0                 | 0         | 4                      | 2          | 25  | 22         | 47                             | 60         | 0   | 0         | 0  | 0        | 12  | 6          | 34   | 16         | 123          | 107          |
| <b>Total</b>  | <b>1</b>     | <b>0</b> | <b>83</b>         | <b>36</b> | <b>164</b>        | <b>81</b> | <b>204</b>             | <b>270</b> | <b>337</b>  | <b>304</b> | <b>509</b>                     | <b>635</b> | <b>31</b>   | <b>22</b> | <b>0</b>   | <b>0</b> | <b>223</b>  | <b>290</b> | <b>448</b>   | <b>640</b> | <b>2,000</b> | <b>2,278</b> |

Source: Police Headquarter Zanzibar

**Table 2.3: Statistics of Traffic Offences between, November and December, 2019**

| District      | Drinks/Drugs |          | Dangerous driving |           | Mechanical defect |           | Driving without helmet |            | Driving without license, Insurance and road license |            | Dangerous loads and passengers |            | Failure to write the address of the vehicle owner |           | Forged government documents to the passenger car |          | Failure to wear uniforms and badges for conductor and driver at passenger car |            | Non-Compliance with guidelines and traffic regulations |            | Total        |              |
|---------------|--------------|----------|-------------------|-----------|-------------------|-----------|------------------------|------------|---|------------|--------------------------------|------------|---|-----------|--|----------|---|------------|--|------------|--------------|--------------|
|               | Nov          | Dec      | Nov               | Dec       | Nov               | Dec       | Nov                    | Dec        | Nov   | Dec        | Nov                            | Dec        | Nov   | Dec       | Nov  | Dec      | Nov   | Dec        | Nov  | Dec        | Nov          | Dec          |
| Kaskazini 'A' | 0            | 0        | 7                 | 8         | 2                 | 5         | 1                      | 2          | 14  | 15         | 36                             | 29         | 0   | 0         | 0  | 0        | 4   | 9          | 41   | 49         | 105          | 117          |
| Kaskazini 'B' | 0            | 0        | 0                 | 0         | 5                 | 2         | 4                      | 12         | 13  | 9          | 78                             | 89         | 4   | 2         | 0  | 0        | 0   | 0          | 114  | 103        | 218          | 217          |
| Kati          | 0            | 0        | 24                | 17        | 30                | 59        | 6                      | 33         | 16  | 17         | 64                             | 81         | 7   | 17        | 0  | 0        | 9   | 37         | 6  | 16         | 162          | 277          |
| Kusini        | 0            | 0        | 0                 | 0         | 8                 | 1         | 0                      | 2          | 5   | 16         | 15                             | 29         | 0   | 0         | 0  | 0        | 1   | 0          | 18   | 11         | 47           | 59           |
| Mjini         | 0            | 0        | 5                 | 0         | 0                 | 0         | 32                     | 62         | 86  | 39         | 48                             | 64         | 4   | 0         | 0  | 0        | 48  | 71         | 22   | 134        | 245          | 370          |
| Magharibi 'A' | 0            | 0        | 0                 | 0         | 1                 | 7         | 21                     | 23         | 80  | 41         | 24                             | 62         | 5   | 0         | 0  | 0        | 20  | 22         | 9  | 60         | 160          | 215          |
| Magharibi 'B' | 0            | 0        | 3                 | 0         | 0                 | 5         | 37                     | 71         | 73  | 33         | 57                             | 44         | 7   | 0         | 0  | 0        | 30  | 70         | 28   | 104        | 235          | 327          |
| Wete          | 0            | 0        | 3                 | 10        | 0                 | 2         | 18                     | 18         | 45  | 76         | 28                             | 76         | 5   | 3         | 0  | 0        | 13  | 18         | 45   | 69         | 157          | 272          |
| Micheweni     | 0            | 0        | 0                 | 0         | 0                 | 0         | 1                      | 5          | 6   | 6          | 7                              | 14         | 1   | 0         | 0  | 0        | 0   | 10         | 25   | 22         | 40           | 57           |
| Chake chake   | 0            | 0        | 0                 | 0         | 0                 | 0         | 15                     | 40         | 35  | 30         | 35                             | 87         | 0   | 0         | 0  | 0        | 15  | 47         | 35   | 56         | 135          | 260          |
| Mkoani        | 0            | 0        | 0                 | 1         | 0                 | 0         | 2                      | 2          | 11  | 22         | 15                             | 60         | 0   | 0         | 0  | 0        | 7   | 6          | 14   | 16         | 49           | 107          |
| <b>Total</b>  | <b>0</b>     | <b>0</b> | <b>42</b>         | <b>36</b> | <b>46</b>         | <b>81</b> | <b>137</b>             | <b>270</b> | <b>384</b>  | <b>304</b> | <b>407</b>                     | <b>635</b> | <b>33</b>   | <b>22</b> | <b>0</b>   | <b>0</b> | <b>147</b>  | <b>290</b> | <b>357</b>   | <b>640</b> | <b>1,553</b> | <b>2,278</b> |

Source: Police Headquarter Zanzibar

## **Explanatory Note**

A road accident refers to any accident involving at least one road vehicle, occurring on a road open to public circulation, and in which at least one person is injured or killed. According to Penal Act no. 6/2004 Act to repeal the Penal Decree, chapter 13 of the law of Zanzibar limitation as time to death is defined, as Killed persons are accident victims who die immediately or within one year and one day (366) following the accident. Injured persons are accident victims having suffered trauma requiring medical treatment with or without hospitalization.

Roads are primary mean of transportation. These provide human access to different places. Many people's use road for different means of transport. Some of them use vehicle, bicycle and others walk.

An offence is a crime that breaks a particular law and requires a particular punishment. Road accidents are caused by various human offenses. Many mistakes that make his appearance seem to be minor but his impact becomes great. As a result, people getting disabilities or dying

**For more clarifications, please contact:**

***Police Headquarters Zanzibar  
P.O.BOX, 237, PHQ, Zanzibar  
Email:cidphqznz@gmail.com***

***Office of the Chief Government Statistician  
P.O. BOX, 2321, Zanzibar  
Email: zanstat@ocgs.go.tz***